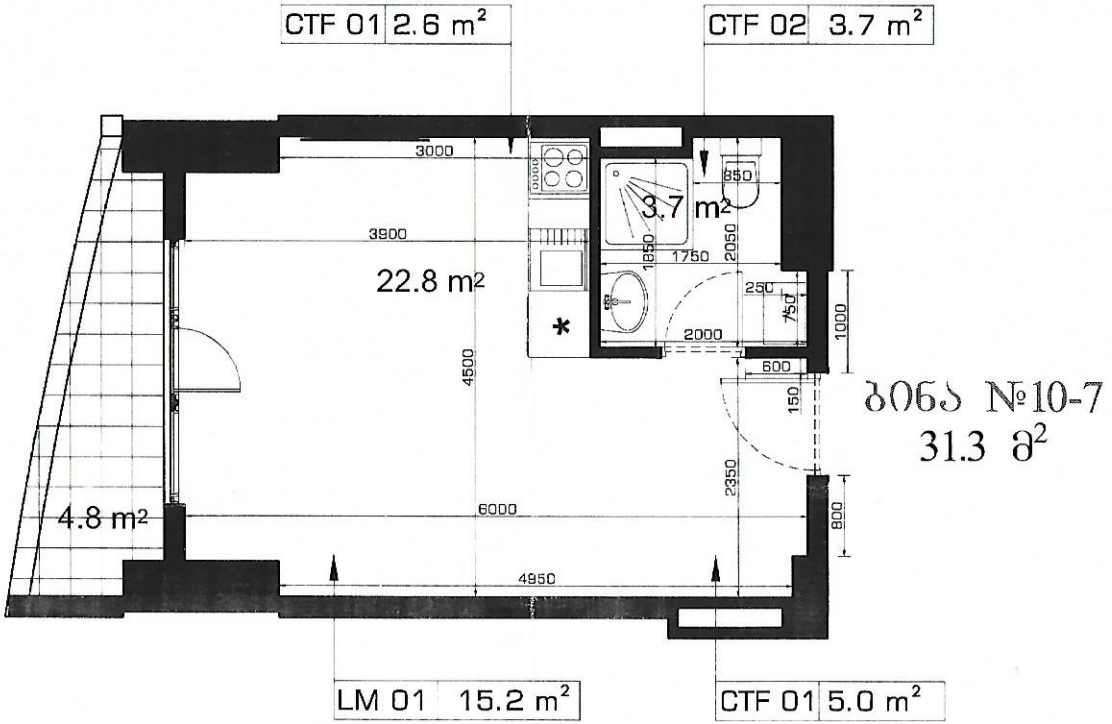

ЗОБЗ №10-7
31.3 ∂²